

Commercial **P**ortfolio

Structural
Design
Group

Richard D. Burris, SE
Larry H. Dunn, SE
Brian D Hartley, SE



Carneros Inn and Spa, Napa

In addition to upscale lodging facilities, this project features a wood framed Reception Building, Restaurant, and Spa/Activity Center encompassing 14,000 sq. ft.



Closet Crafters - Santa Rosa

Closet Crafters is a 10,000 square foot concrete tilt up structure with a wood framed panelized roof and a wood framed second floor mezzanine. It will be used for manufacturing on the ground floor and office space will be maintained at the mezzanine level.



Exchange Bank, Santa Rosa

Project is a 6,000 sq. ft. wood framed building with wrap-around glazing on two sides.



Franciscan Estates Admin Building, Napa

The project consisted of a new two-story office addition and wood framed mezzanine built within an existing pre-manufactured metal building. The new 1st floor area is an addition of approximately 9000sf. The second floor mezzanine area is approximately 3000sf. The new office area, mezzanine and pedestrian bridge are wood framed construction.

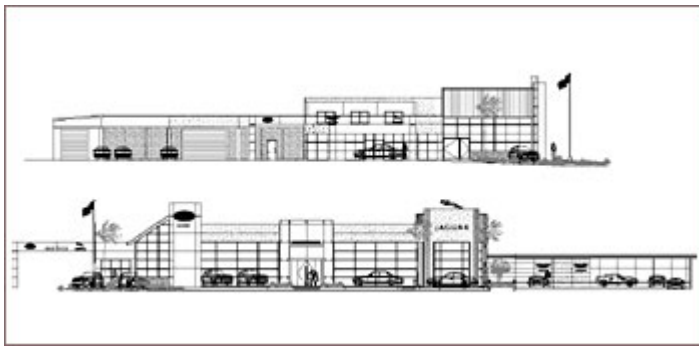

Marin Luxury Autos, Corte Madera

The project consists of approximately 14,800sf of new construction including showrooms and service areas for Land Rover, Jaguar and Aston Martin. Also included was the seismic upgrade of the two existing concrete tilt up buildings built in 1967. Both the new and existing buildings were designed/upgraded to comply with flood requirements of FEMA Technical Bulletin 3-93.



Napa Valley Country Club, Napa

Project consists of a 21,000 sq. ft. two story clubhouse with retail shops on lower level and loft office space in the attic. Features include exposed custom wood/steel pipe trusses over the dining room.



Restaurant Budo, Napa

A new 5,765sf wood framed restaurant located in downtown Napa CA. The roof is made up of pre-manufactured wood scissor trusses. Tall concrete retaining walls were constructed as required to set the finished floor above the flood plane.

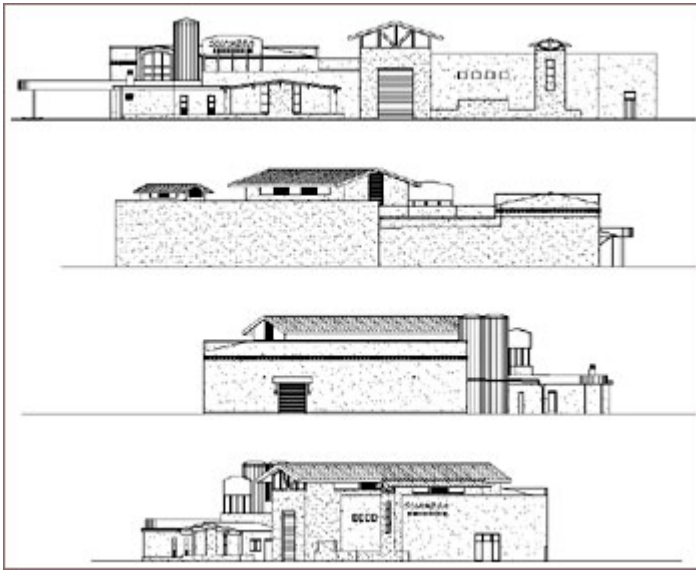

Sciambra Bakery, Napa

The project involves an approximately 5,315sf addition to an existing building. The new addition has 20' tall CMU walls and the roof is panelized with GLB's and steel girders with minimal columns for a large open floor plan.



Wolfe Center, Napa

New 10,895sf 2-story steel framed office building located in downtown Napa, CA. Wood 'I' Joists are used to infill the second floor and roof. The lateral load resisting system is a combination of steel braced and ordinary moment frames.



Workrite Headquarters, Petaluma

Project consists of a 123,000 sq. ft. concrete tilt-up warehouse/production facility with a 30,000 sq. ft. office mezzanine.
